

NW Region Urgent Dental Centres

NHS England and NHS Improvement



Summary Pathways – NW UDCs

Referral route and procedure

Patients will self-refer via telephone. The call will be subjected to the following triage pathway flow charts.

Figure 1 shows the triage flow chart for patients contacting their regular General Dental Practitioner directly.

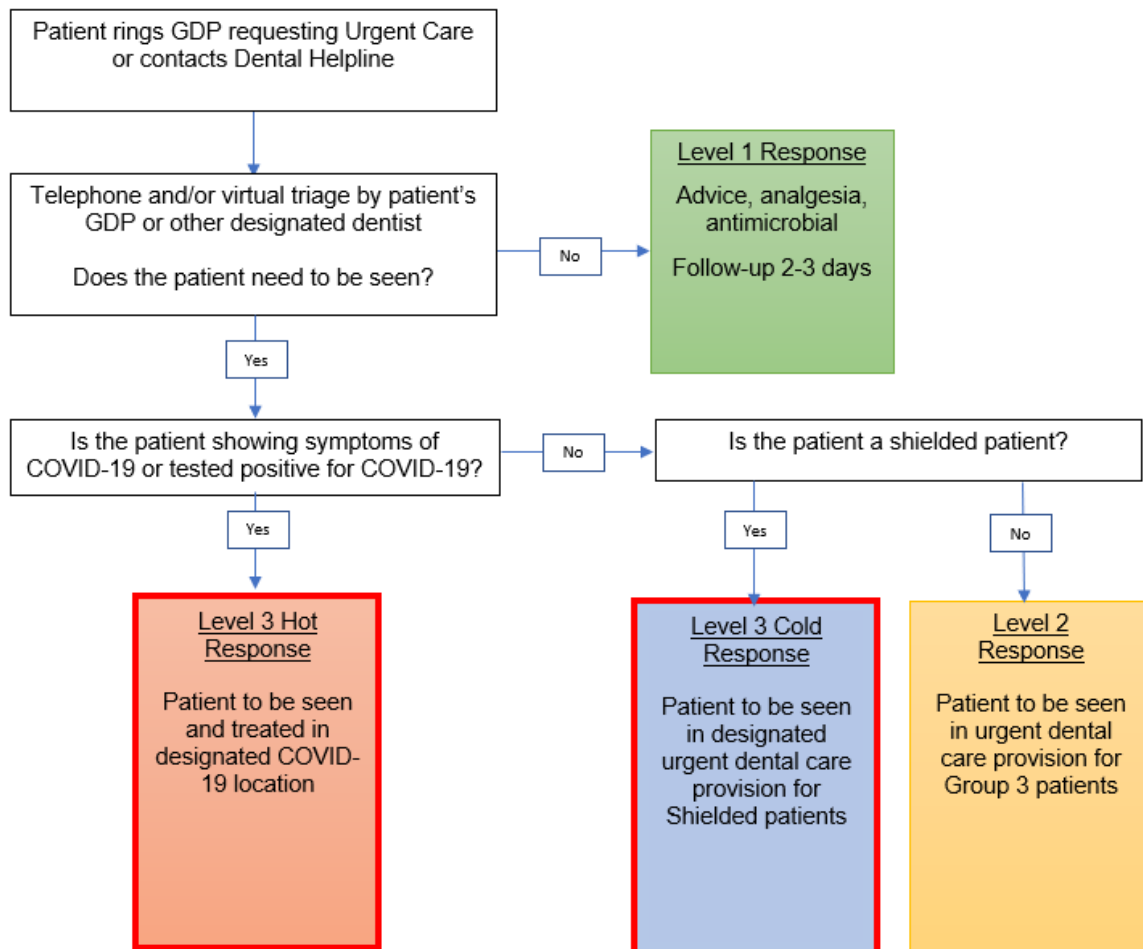
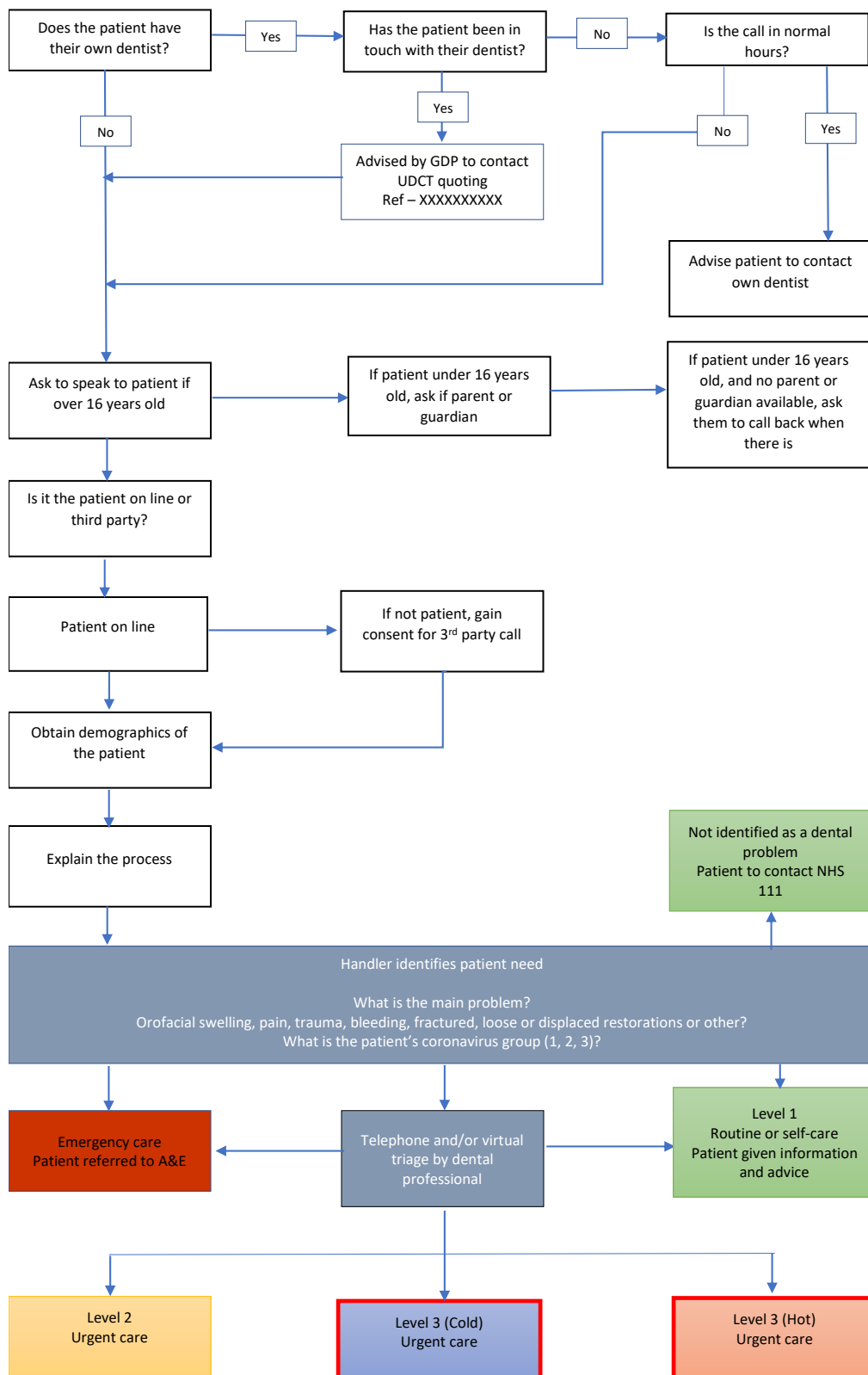

Figure 2 shows the triage flow chart for patients contacting one of the emergency helplines in the North West of England.



Geographical spread of Urgent Dental Centres (UDC) by ICS

Lancashire & South Cumbria

1. Cottage Dental Practice, Ormskirk
2. Genix Healthcare, Morecambe
3. Skipton Road Dental Practice, Colne
4. Sandy Lane Dental Practice, Skelemerdale
5. Schofield and Pickup Dental Practice, Clitheroe
6. Ringway Dental Centre, Ringway Preston
7. Park House Dental Practice, Accrington
8. Oak House Dental Centre, Accrington
9. Dental Surgery, Lytham St Annes
10. Dental Practice, Blackpool
11. Brock Street Dental Practice, Lancaster
12. The Grove Dental Practice, Leyland
13. Station Dental Practice, Leyland
14. Dental Surgery, Rochdale
15. Drakes Dental Care, Preston
16. Drakes Dental Care, Blackburn
17. Dental Surgery, Preston
18. Central Drive, Blackpool
19. Dental Surgery, Ormskirk
20. Queen Street, Blackburn
21. Dental Surgery, Thornton Cleveleys
22. Station Square Lytham St Annes
23. Rossendale Dental Surgery, Rossendale
24. Woodlands Dental Surgery, Lytham St Annes
25. FCMS, Blackpool
26. FCMS, Dental Centre, Morcombe
27. Dentistry 4 All, Nelson
28. Sedbergh, High Street, Sedbergh

Greater Manchester

1. Salford Royal – hospital site
2. Church Street Dental, Orrell
3. Bridgewater Community Dental Service at Leigh Health Centre
4. Ravat and Ray Dental, Bolton
5. SRFT at Pendleton Gateway
6. Mebs Butt Dental, Wigan
7. Pennine Care at Moorgate PCC, Derby
8. One Dental, Rochdale
9. Marjery Lees Dental, Oldham
10. Glodwick Dental Practice, Oldham
11. The Vallance Centre, Manchester
12. MFT Community Dental Service, Withington
13. DCO Dental, Timperley
14. Circle Dental, Stretford

Cheshire and Merseyside

1. Liverpool Dental Hospital
2. Alder Hey for Paeds
3. Alchemy Dental Practice, Crewe
4. Little Sutton Dental, Ellesmere Port
5. Houghton Street Dental, Southport
6. Museum Street, Warrington
7. Garston Dental Practice, Liverpool
8. Martins Lane Dental Practice, Wallasey
9. Childwall/Fiveways Dental, Liverpool
10. Hale Road Dental, Liverpool
11. MAC Dental, Macclesfield

Patients who need urgent dental care telephone their usual dental practice in the first instance (or emergency number if this is not possible). Patients are assessed over the telephone and offered advice or referred to an urgent dental centre if this is needed. This is not a drop – in service.