

What To Do if you are worried a child is being abused

Safeguarding Children Flow Chart for Referral

Children's Social Care

Cheshire East Consultation Service (ChECS)
Tel: 0300 123 5012 (opt 3)
checs@cheshireeast.gov.uk
cjsm.net

Cheshire West & Chester Integrated Access and Referral Team (i-ART)
Tel: 0300 123 7047

Emergency Duty Teams [Out of Hours]

East
Tel: 0300 123 5022

Cheshire West and Chester
Tel: 01244 977277

Cheshire Police Tel: 0845 458 0000

Public Protection Department

In an emergency dial 999

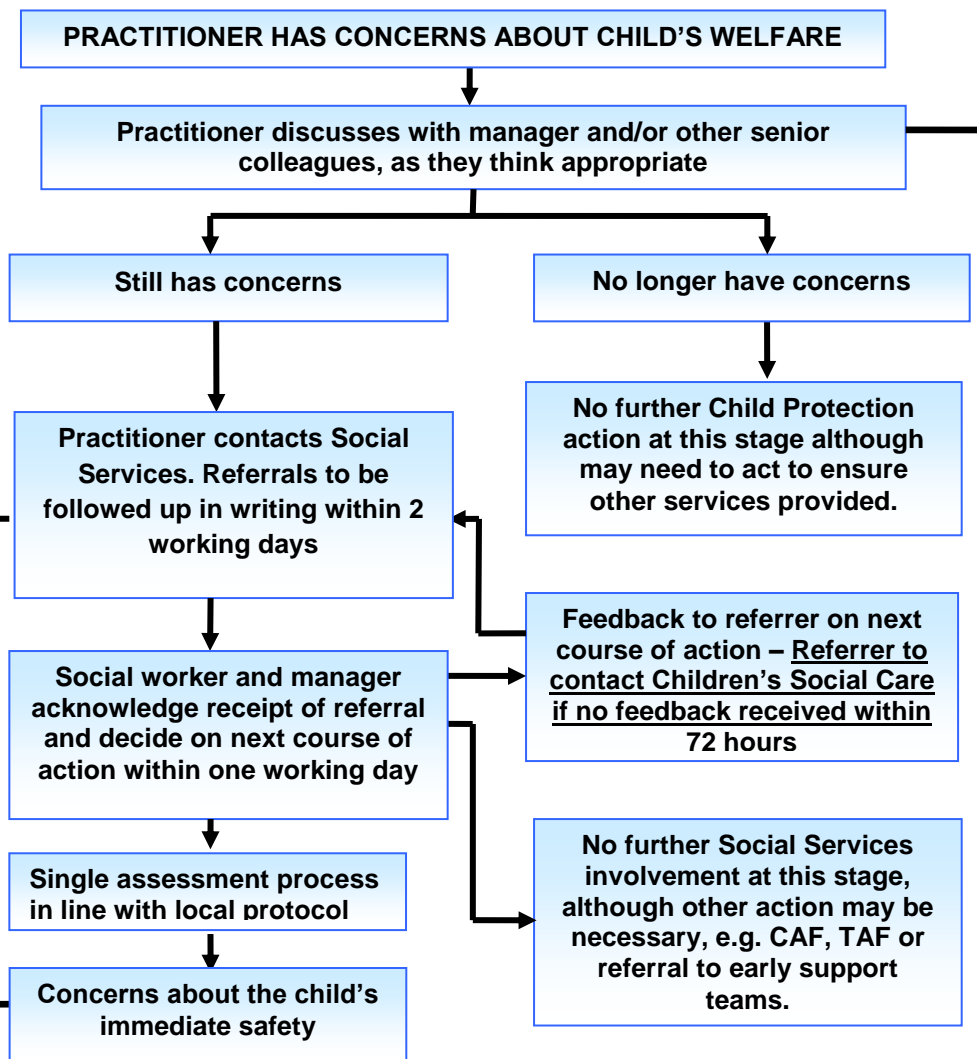

For Advice Prior to Referral Named GPs

Dr Rosie Goodwin
07825 281924
rosie.goodwin@nhs.net

Dr Naomi Leese
07795 014299
naomi.leese@nhs.net

Dr Sue O'Dell
07584 266012
01244 680169
s.o'dell@nhs.net

Designated Nurses

Sue Pilkington: 07584 333897
sue.pilkington@nhs.net

Ruth Tucker: 07880 095849
ruth.tucker@nhs.net Deputy

Designated Doctors

Dr A Thirumurugan
01270 255141
Sec: 3492; Bleep: 3492
a.thirumurugan@mcht.nhs.uk

Dr Rajiv Mittal: 01244 364802
rmittal@nhs.net

Out of Hours contact:
Consultant Paediatricians
On call – [BLEEP]
Macclesfield District General Hospital 01625 421000

Mid Cheshire Hospital Foundation Trust: 01270 255141

Countess of Chester Hospital 01244 365000